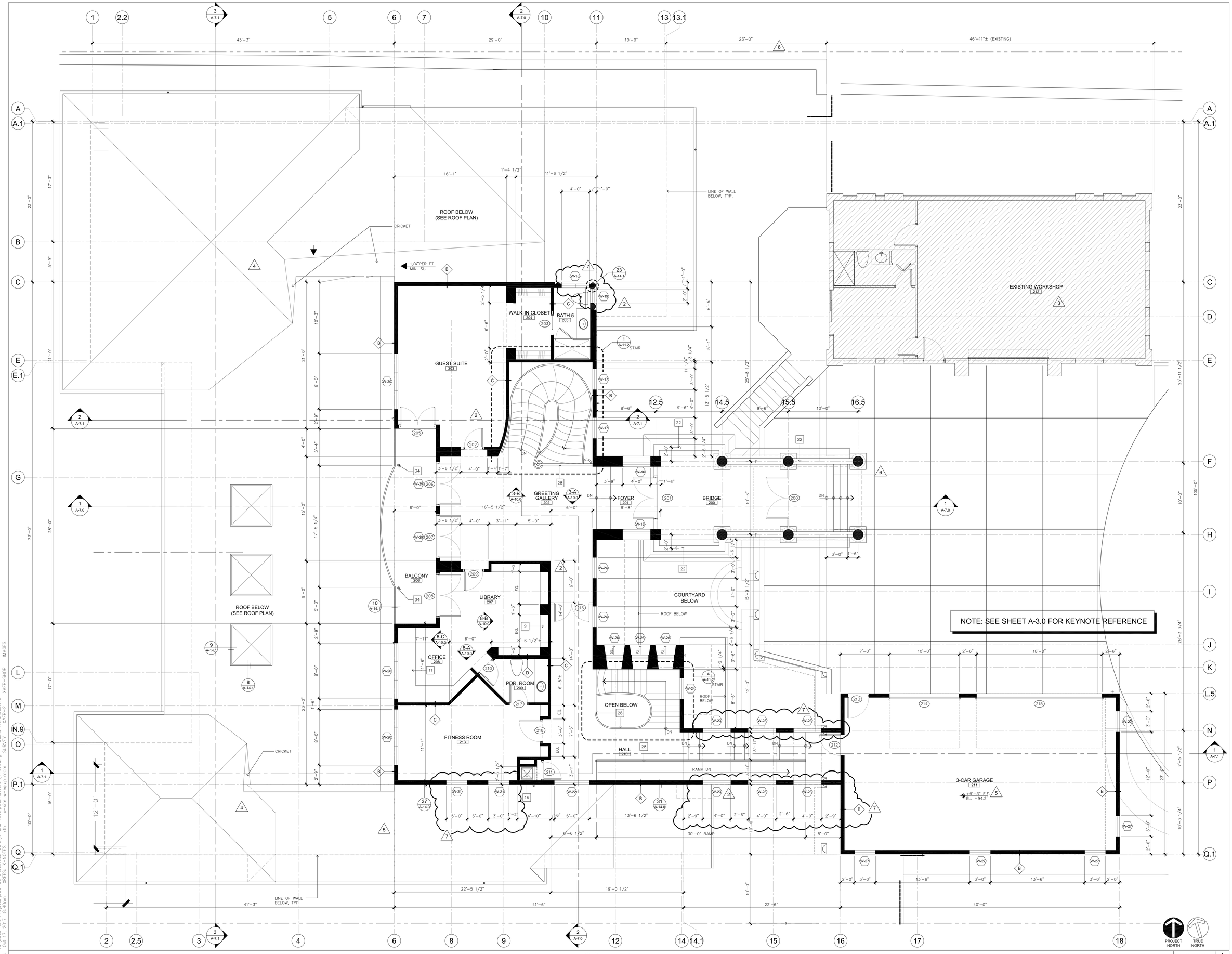

UPPER LEVEL FLOOR PLAN

1/4"=1'-0" | 1

REVISIONS

1	11-15-05 CHANGES PER I.D.
2	1-26-06 PLAN CHECK COMMENTS
3	06-02-06 ROOF PITCH CHANGE
4	11-30-06 COORDINATION CHANGE
5	05-01-07 CONSTRUCTION CHANGE
6	7-3-07 OWNERS CHANGE

CONSULTANT:

THIS WORK WAS PREPARED BY ME OR UNDER MY DIRECT SUPERVISION AND CONSTRUCTION OF THIS PROJECT WILL BE UNDER MY OBSERVATION

signature | date

MICHAEL KOLLIN LICENSED PROFESSIONAL ARCHITECT NO.AR-9205 HAWAII, U.S.A.

kdg

kollin design group
5826 E Naples Plaza
Long Beach CA 90803

PROJECT:

S-TURNS ESTATE
THE SHOEMAKER RESIDENCE
4077 L. HONOAPIILANI RD.
LAHAINA, MAUI, HI

TAX MAP KEY #: (2)4-3-09:3
BID DATE:
JOB NUMBER: 500-05
PLOT DATE: 7-28-05
DRAWN BY: BV
SHEET TITLE: UPPER LEVEL FLOOR PLAN
SHEET NO: A-3.1

FILE NAME: 500-05/A-3.1

KOLLIN DESIGN GROUP, INC EXPRESSLY RESERVES ALL COMMON LAW COPYRIGHT AND PROPERTY RIGHTS IN THESE PLANS. THESE PLANS ARE NO TO BE REPRODUCED, CHANGED OR COPIED IN ANY FORM OR MANNER WHATSOEVER, NOR ARE THEY TO BE ASSIGNED TO ANY THIRD PARTY WITHOUT FIRST OBTAINING THE EXPRESS WRITTEN PERMISSION AND CONCENT OF KOLLIN DESIGN GROUP, INC

DWG: A:\2005 KDG Projects\500-05 Shoemaker CD's\H-CAD Files\Architectural\A-3.1.dwg USER: AaronGuilford
DATE: Oct 17, 2017 8:40am XREFS: X-NOTES xtb x-site w-equip room SURVEY XAFP-2 XAFP-SHOP IMAGES: